





# JIM THE SWEEP

FOR ALL YOUR  
CHIMNEY SWEEPING NEEDS

ALL TYPES OF FIREPLACE AND  
CHIMNEY SWEPT

OPEN FIRES, LOG BURNERS,  
STOVES AND INGLENOOKS

EVENING AND WEEKEND  
APPOINTMENTS AVAILABLE

INSURANCE CERTIFICATE  
PROVIDED

WEDDINGS ATTENDED



## JIM TURNER

INSTITUTE OF CHIMNEY SWEEPS  
REGISTERED SWEEP

MILL LANE, CAMPTON, BEDFORDSHIRE

**TELEPHONE: 07891 306566**

## Heather Walkley

Clinical Hypnotherapist

*BSc Hon's Psychology  
DCH, DHP, MNCH acc  
GHR reg*

Do YOU suffer from Fears, Phobias. Anxiety, Lack of confidence.

Do YOU want to free yourself from unwanted habits.

Then take the first step in gaining control of YOUR life.

Appointments available via Zoom

Call: 07907 211940

Email: [info@heatherwalkley.co.uk](mailto:info@heatherwalkley.co.uk)  
[www.heatherwalkley.co.uk](http://www.heatherwalkley.co.uk)

## Canine Studio Dog Grooming

CONTACT

**07795067357**

- Bath and Pamper
- Full Grooms
- Puppy Grooms
- Nail Clipping
- Teeth Cleaning
- Fully Insured

Unit 9 Rectory Farm Business Centre Upper  
Stondon SG16 6LJ

## Seasoned Hardwood Logs

**Bulk & barrow bags  
available.**

**Meppershall based.**

**Free delivery within 20  
miles of Hitchin.**

**Delivery can be made to  
woodstore/shed.**

**Call Patrick Sinclair**

**Mobile: 07870396007**

# TJ PLUMBING SHEFFORD Ltd

☎ 07976 310574

✉ info@tjps.co.uk

Boilers, Heating & Powerflushing...

Get in touch with Emma or Terry  
on 01462 860043 for a free quote

We provide the full range of plumbing  
and heating services to customers across  
Bedfordshire & Hertfordshire



see our new website [www.tjps.co.uk](http://www.tjps.co.uk)

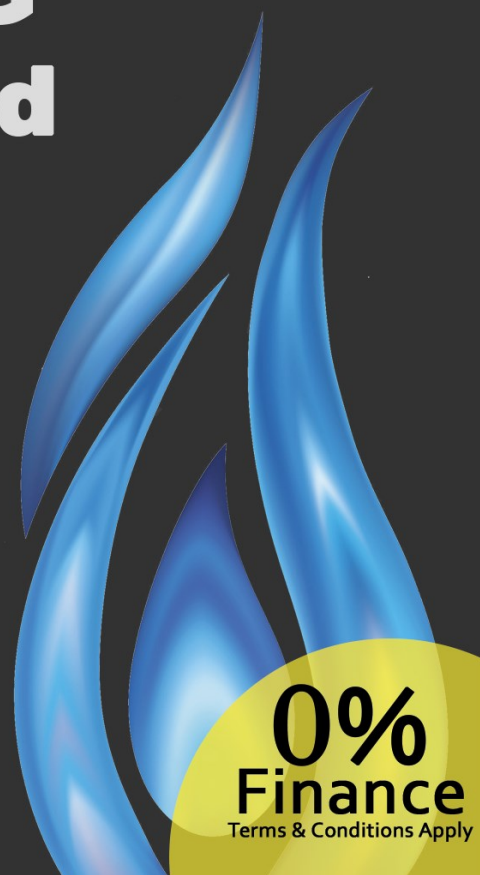

*Independent Financial Advice provided by*



## Who are we?

We are Chartered Financial Planners At DGS our decisions are based on what is best for our clients. We do not sell our business by offering our clients a first class financial advice service that is tailored to their individual needs. Whatever your goals we are able to implement a plan to help you achieve them. We view the relationship with our clients as long term, and pension funds, or a regular income to sustain you in retirement, the advisers at DGS and adapting our advice as our clients circumstances change.

✓ Savings & Investments

✓ Employee Benefits

✓ Retirement Planning

For a FREE financial health check contact  
Paul Savuto - Meppershall based  
Chartered Financial Planner

07834 499595

or e-mail [ps@dgsifa.com](mailto:ps@dgsifa.com)

DGS Independent Financial Advisers Limited,  
6 Parkway, Porters Wood, St Albans, Hertfordshire, AL3 6PA

✓ Inheritance Tax Planning

✓ Mortgages

✓ Protection

**Please mention the Meppershall Messenger when responding to advertisements**





## Shefford Building Supplies Ltd

All your building & D.I.Y requirements under one roof.

Key cutting, paint mixing, timber & sheet materials cut to size, ironmongery, domestic, electrical and much, much more.

Free local delivery

TEL: 01462 813381 FAX :01462 811754

44 High street, Shefford,  
Bedfordshire SG17 5SD

[www.sheffordbuildingsupplies.co.uk](http://www.sheffordbuildingsupplies.co.uk)

[info@sheffordbuildingsupplies.co.uk](mailto:info@sheffordbuildingsupplies.co.uk)



## Engraving, Trophies & Occasions

Trophies, medals, plaques, house signs, glass engraving, safety signs and giftware.

All engraving work undertaken

Fast turn around  
Competitive prices

[www.engravingsuk.com](http://www.engravingsuk.com)

[engravingoccasions@live.co.uk](mailto:engravingoccasions@live.co.uk)



Monday - Friday 9.00 - 5.30 •

Saturday 9.00 - 12.00

Telephone

**01462 811852**

14a Clifton Road, Shefford,  
SG17 5AE

**Independent Family Business established over 35years**

**Eye Examinations • Contact Lenses**

**Ocular Coherence Tomography with Retinal Photography**

**Free NHS Eye Examinations & Free Children Spectacles (conditions apply)**

[www.hingopticians.co.uk](http://www.hingopticians.co.uk)

**Please mention the Meppershall Messenger when responding to advertisements**



# Contents

<b>Editorial by Mick Ridley and James Read .....</b>	<b>2</b>
<b>Letters to the Editors .....</b>	<b>3</b>
<b>Parish Council Update.....</b>	<b>4</b>
<b>Useful Online Talks for Parents .....</b>	<b>5</b>
<b>Census 2021.....</b>	<b>6</b>
<b>Central Bedfordshire Council Tax 2021-22.....</b>	<b>8</b>
<b>Are You Struggling To Cope? .....</b>	<b>9</b>
<b>GNOMES (Meppershall Good Neighbours).....</b>	<b>10</b>
<b>Parish Church of St Mary The Virgin (Church of England) .....</b>	<b>11</b>
<b>Church News and Events in February .....</b>	<b>12</b>
<b>Spring Churchyard Working Party .....</b>	<b>13</b>
<b>Your Opportunity to Commemorate Captain Sir Tom Moore .....</b>	<b>14</b>
<b>Macmillan Cancer Support – Meppershall Village Support Group .....</b>	<b>15</b>
<b>The Meppershall Players.....</b>	<b>16</b>
<b>Shefford Leisure Group by Enid Pamment.....</b>	<b>17</b>
<b>Diary of an Allotment – March 2021 .....</b>	<b>18</b>
<b>Let’s Hear It For The Advertisers! .....</b>	<b>19</b>
<b>Tax Year-End Financial Planning by Paul Savuto .....</b>	<b>20</b>
<b>Birthday Greetings.....</b>	<b>22</b>
<b>RAF Henlow – Masterplan Options Workshops.....</b>	<b>23</b>
<b>Bedford Model Engineering Society Summerfield Miniature Railway.....</b>	<b>23</b>
<b>Wanderbus .....</b>	<b>23</b>
<b>In Memoriam.....</b>	<b>24</b>
<b>Remembering Sam Kiteley .....</b>	<b>24</b>
<b>Remembering Tony Primett.....</b>	<b>25</b>
<b>Useful Contact Details in Meppershall .....</b>	<b>26</b>
<b>The Team and Collation Dates .....</b>	<b>28</b>



## Editorial by Mick Ridley and James Read

Spring greetings! There is so much life coming back to the gardens, verges and fields of the village. And yes, we have the prospect of a gradual easing of lockdown.

Things are, happily, warming up nicely. Birds are making quite a noise in the hedges and trees and early spring flowers are appearing. There are crocuses and daffodils to be seen across Meppershall, with buzzing bees frantically visiting them. It would be great to think we might have another Spring and Summer to match last year – with that long period of warm dry weather and all that it meant for blossom and fruit later in the year.

Springtime for our society and community will not arrive quite so quickly. But we can now see that – if we continue to be careful – improvements will happen in the coming months. COVID-19 has taken so many lives and taken so many jobs and livings away. It has led to some of our most vulnerable friends and family members being cut-off for significant periods of time. But like that mouse emerging from hibernation, returning to normality will be challenging and great care is needed.

The plan for a gradual lifting of lockdown will come in stages right through to June. One of the requirements from government is that the COVID vaccine programme remains on-track and that it delivers a reduction in the illness. Government will also need to confirm that any rise in infections does not again cause a surge in hospital admissions – while making sure that new variants of the virus don't change things.

We all owe huge thanks to the scientists, healthcare professionals and volunteers who have been bringing vaccinations to us right here in our area. Over the past year, their professionalism and commitment has brought us to this point – with new hope.

With at least five weeks between each new relaxation of the lockdown, the process begins on March 8<sup>th</sup> with schools and colleges reopening. We send best wishes to the teachers and staff managing this tricky transition, as well as to families seeing their youngsters getting “back out there” again.

Under the plan, “stay at home” still applies in March. Households cannot mix until after 17<sup>th</sup> May. Shops and a range of services will reopen after 12<sup>th</sup> April. Also after 17<sup>th</sup> May there is the prospect of indoor entertainment reopening with reduced capacity, international leisure travel resuming and hotels and B&Bs also returning. Quarantine and safety measures may well still apply in many circumstances.

So, for now, caution is the name of the game. Sunday 14<sup>th</sup> March is Mother's Day (Mothering Sunday) and that's a chance to tell mums everywhere how much we love them. Family has taken on a whole new importance, with the threat of the virus and the restrictions we've lived under. Let's keep each other safe.





## Letters to the Editors

### Dear Editors

My 90th birthday was amazingly happy and memorable. I would like to thank the Meppershall Messenger for the beautiful card and flowers and for the delicious cake and chocolates that I received. Thank you, Colette, for organising things.

So many of my family and friends gave me cards, gifts, phoned or visited - at a distance - not just on my birthday, but over a week, or more. I have felt truly blessed. Thank you to all who took the trouble to remember me. The cards are still up - I cannot bear to take them down. I'll do so on Shrove Tuesday.

I am sorry I could not have a party, but perhaps before not too long (D.V.) it may be possible.

**Brenda Wright**

### Dear Editors

Just sharing with you an article on World Cancer Day. Meppershall is mentioned as I encourage people to attend their appointments:

<https://www.thecomet.net/news/health/doctor-urges-people-to-keep-up-cancer-appointments-7302178>

Stay well, all good wishes, **Dr Daksha Trivedi**

### Dear Editors

Through the Messenger can you please thank Mr Kevin Cadd and our Ward Councillors Anthony Brown and Mark Liddiard and the residents of Meppershall for the support in the presentation of the Meppershall Traffic Petition to Central Beds Traffic Department.

The response from Central Beds Council [details below] will mean we will have to wait for many months for any sign of an outcome, which is disappointing to say the least.

Yours sincerely

**Cllr Anthony Seaman**

Councillor Seaman attached a copy of CBC's response (dated 18<sup>th</sup> December 2020) to Kevin Cadd's petition to "Install Traffic Calming Measures to Combat Drivers Exceeding the 30mph Speed Limit, on High Street and Shefford Road Meppershall." The CBC Executive Member for Community Service confirmed that Council Officers will "undertake an assessment of vehicular speed within Meppershall Village, ensuring that any data gathered is obtained at an appropriate time when the impact of COVID-19 on traffic levels is no longer apparent." They further confirmed that Officers will "undertake an investigation of Meppershall village focusing on the safety concerns raised by residents and ward members including the area around the local shop and community hall," and "investigate the introduction of a buffer zone on entry to Meppershall village." They will bring recommendations back to a future Traffic Management Meeting.



## Parish Council Update

### New planning application to build 34 houses at 100 High Street

A new application has been made to build a large number of houses at 100 High Street. A similar application was refused in 2016 and in 2017, the first being referred to the Planning Inspector who, like other authorities, came out against the proposal.

A fresh set of public opinions and responses must be submitted in response to this new application – these should be submitted by **19<sup>th</sup> March 2021**.

Objection submissions should clearly state “I object to the development” otherwise they will be treated as a comment. All members of a household who are 18+ can individually submit comments and objections.

Working with residents, the Parish Council, the Neighbourhood Plan Steering Group and previous Meppershall Action Group (MAG) members are campaigning against the development.

Documents related to this third application can be found online at:

<http://cbstor.centralbedfordshire.gov.uk/publicportalviewer/publicViewer.html?caseID=CB/21/00459/OUT>

Please make a comment or give an opinion (“Support” or “Object”) quoting the reference number **CB/21/00459/OUT**. Email the case officer for this application at CBC, Ben Tracy, at [benjamin.tracy@centralbedfordshire.gov.uk](mailto:benjamin.tracy@centralbedfordshire.gov.uk).

You can also “Submit a Public Comment Online” via the following link – be sure to scroll down to the link for Public Representations and click again if (like most of us) you do not have a “consultation reference”:

<http://plantech.centralbedfordshire.gov.uk/PLANTECH/DCWebPages/acolnetcgi.gov?ACTION=UNWRAP&RIPNAME=Root.PgeResultDetail&TheSystemkey=621937>

The application is to build 34 houses, comprising 12 affordable/social housing units (9 two-bedroom and 3 three-bedroom) as well as 22 private homes (14 three-bedroom and 8 four-bedroom). The development would stretch behind existing homes (numbers 84 to 98 High Street) all the way down to Long Acre, incorporating parking space for 87 vehicles. Our concerns with the development are as follows:

- This housing development has not been selected or included in the emerging Local Plan which is now with the Inspectorate under review.
- The Council does not need this site to provide sufficient homes for the County as it has in excess of a 5 year housing supply.
- The proposed site is located outside of the Meppershall Settlement Envelope and would be out of keeping with the prevailing settlement pattern and at odds with the existing arrangement of built form at the southern end of the village. It would appear as an alien intrusion into the countryside.
- The location of this development by virtue of its siting and scale would cause significant harm to the character AND appearance of the area and the local landscape.

- This proposed development would provide unsatisfactory living conditions for future occupiers of the proposed dwellings with regards to potential noise and disturbance from the activities at Bury Farm.
- The viability of the existing long-established rural business at Bury Farm risks being compromised by complaints or the threat of complaints from the future occupants of the proposed dwellings.
- It would intensify the traffic hazards and congestion on the south end of the High Street particularly during peak times owing to the close proximity to Meppershall Academy. This has serious implications for pedestrians and motorists.

Should you need assistance please contact us at [lovemeppershall@meppershall.org](mailto:lovemeppershall@meppershall.org).

### **Application to remove oak tree at 84 Shefford Road**

Central Bedfordshire Council is currently considering an application for “works to a tree protected by a tree preservation order (TPO) – fell oak tree” regarding the century-old oak tree standing at 84 High Street (reference CB/TRE/21/00041).

The tree is an icon of the north of the village, greeting those entering Meppershall from Shefford. It is a unique piece of the established village environment. As discussed in last month’s editorial, the village has relatively few mature trees. We believe it is the only one on the whole run through the main part of the village (Shefford Road and High Street). It was planted by Derek Millard in the 1920s.

At the same time, a tree survey conducted on behalf of the insurer of a house that has been affected by the tree states “the observed damage [to the house] to be the result of clay shrinkage subsidence exacerbated by the influence of vegetation” and that the oak is “considered the dominant feature and accordingly we have identified it as the principal cause of the subsidence damage.” As such the report calls for the removal of the oak tree, discounting pruning as a potential solution.

The CBC decision may approve the felling of the tree or may recommend alternative measures. Residents can make representations until 10th March by emailing [Pat.Longland@centralbedfordshire.gov.uk](mailto:Pat.Longland@centralbedfordshire.gov.uk).

### **Centenary Field Update**

Representatives of the Parish Council and Village Hall Trustees have been working tirelessly in a bid to resolve the issues with the handover of Centenary Field for over a year now – it has not been easy or simple. Finally the team has a workable proposal that will be put to full Council on Monday 8th March. Hopefully the result of all this will be the transfer of ownership to the Parish Council asap and the commencement of remedial works on site and installation of new leisure equipment. To be clear this means that whilst some areas may be made available for use e.g.: play equipment, MUGA; others such as the field, pitch areas will not, until works on site have been completed. Feel free to contact [clerk@meppershall.org](mailto:clerk@meppershall.org) with any questions.

### **Useful Online Talks for Parents**

Central Bedfordshire Council has shared information about some valuable, free support sessions for parents who want to learn more about key issues facing our young people in these difficult months.



**SAFE AND UNSAFE ONLINE RELATIONSHIPS** (Thursday 18 March, 4.30pm – 5.30pm) deals with the question: *Are children safe online? What is internet safety?* This session will feature a guest speaker from Link to Change, an independent charity offering support for children and young people who are at risk of or have been victims of exploitation.

**MOVING FORWARD** (Thursday 22 April, 4.30pm – 5.30pm) covers *Supporting children during an unsettling time, and advice on anxiety and promoting positive wellbeing*. This session's guest speaker is Chloe Lovell, an Emotional Wellbeing Practitioner.

Read more about both sessions and register to participate for free at:

<https://content.govdelivery.com/accounts/UKCBCC/bulletins/2c20977>

## Census 2021

***Households across Central Bedfordshire will be asked to take part in Census 2021 this spring. Census Day is 21<sup>st</sup> March.***

The census is run by the Office for National Statistics every 10 years and it provides the most accurate estimate of all the people and households in England and Wales. It has been carried out every decade since 1801, with the exception of 1941.

Information from the census is important for understanding the needs of the nation and helps everyone from central government to local councils and health authorities plan and fund public services across the country. Charities and voluntary organisations often use it as evidence to get funding. It helps businesses to understand their customers and where to open new shops. It provides important information on population diversity, allowing organisations to know whether they are meeting their responsibilities and triggering action where necessary.

Census 2021 will be the first to be done mainly online. A letter with a unique access code will be coming through your door so you can complete the questionnaire on a computers, phone or tablet. While the online form is available to everyone, there will be paper forms for those who need them.

Census day is **March 21<sup>st</sup>**, but households will soon receive letters with online codes explaining how they can take part. The census will include questions about your sex, age, work, health, education, household size and ethnicity. And, for the first time, there will be a question asking people whether they have served in the armed forces, as well as voluntary questions for those aged 16 and over on sexual orientation and gender identity.

Results will be available within 12 months, although personal records will be locked away for 100 years, kept safe for future generations.

**For more information and advice on how to answer the questions, visit [www.census.gov.uk](http://www.census.gov.uk).**

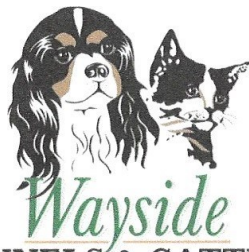

## Wayside KENNELS & CATTERY

GIVE YOUR PETS A HOLIDAY TOO

[www.waysidekennelsandcattery.co.uk](http://www.waysidekennelsandcattery.co.uk)  
CHAPEL ROAD, MEPPERSHALL, BEDS, SG17 5NQ

01462 813261

ESTABLISHED OVER 40 YEARS

FULLY LICENCED AND INSURED

MODERN LUXURY HEATED KENNELS AND CAT CABINS WITH INDIVIDUAL COVERED RUNS

DOGS GET REGULAR INDIVIDUAL USE OF OUR EXERCISE FIELDS



FULLY VACCINATED DOGS AND CATS  
ONLY, INCLUDING THE KENNEL  
COUGH VACCINE FOR DOGS

FULL GROOMING SERVICE AVAILABLE  
FOR BOARDERS

VIEWINGS WELCOME BY  
APPOINTMENT PLEASE

DAY BOARDING AVAILABLE

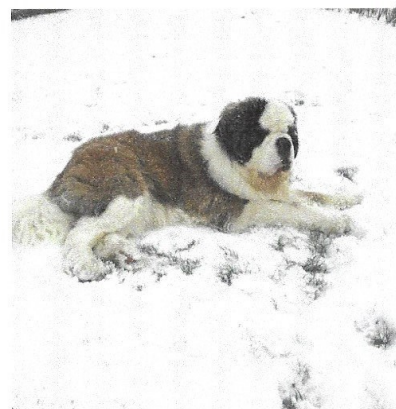

Have you been to  
the new look

Sugar Loaf yet?

Join us for....

sky SPORTS

BT SPORT

Ales

Gin

Freeplay  
pool  
Thursday

Sunday  
Roast



25 High St  
Meppershall  
SG17 5LX

## James Cullip Painting & Decorating

- interior/exterior - all aspects
- wallpaper hanging
- coving
- general household maintenance
- plastering services available
- free estimates
- fully insured

References available

t: 01462 817 122 m: 07899 888 545

e: [go\\_on\\_james@hotmail.com](mailto:go_on_james@hotmail.com)

[www.cullippaintinganddecorating.co.uk](http://www.cullippaintinganddecorating.co.uk)

Please mention the Meppershall Messenger when responding to advertisements





**22 Bedford Road  
Lower Stondon, Beds.  
SG16 6EA**

### **BUSINESS HOURS**

**Mon - Fri : 8.30 a.m. - 6.30 p.m.**  
**Saturday : 9:00 a.m. – 12:00 noon**  
**Sunday - CLOSED**

**Sheridan's**  
*estate agents and  
 surveyors*

**Estate Agents  
 Surveyors  
 Property  
 Management  
 Block  
 Management**

**Residential Property Services**  
 Sales and Lettings / Homebuyers Surveys / Valuations / Lease Extensions

**Commercial Property Services**  
 Commercial Agency / Development Advice / Landlord & Tenant / Commercial Valuation



**22 High Street, Shefford  
 01462 814087**

**The**  **Airman**  
 Hotel and Restaurant in Meppershall



*'taking pride in serving traditional British Comfort Food'*

**\*\*New £5 Lunch Menu\*\*** served Monday – Friday – 12-3.00pm

Evening Menu served Monday – Friday - 5.30-9.30 pm

Food served Saturday – 12.00-9.00pm & Sunday – 12.00-5.00pm

~ Full English Breakfast served daily with all beverages ~

~ Coming in January... Tapas from all around the world ~

We cater for small or large group bookings, private functions, wakes, parties, weddings & much more

**Website: [www.theairmanhotel.com](http://www.theairmanhotel.com)**

**16 Hitchin Road, Shefford, SG17 5JF ~ Telephone: 01462 850853 ~ Email: [reception@theairmanhotel.com](mailto:reception@theairmanhotel.com)**

**Please mention the Meppershall Messenger when responding to advertisements**

# CORONAVIRUS UPDATE

Rapid testing is available to anyone who lives or works in Central Bedfordshire who are unable to work from home and are in a customer facing role.

Examples of the types of roles include people who work in social care, retail cashiers, childminders, bus and taxi drivers, tradespeople like plumbers or electricians, construction workers and many others.

If you go into other people's homes or come into contact with other people as part of your job, then regular testing is important.

Around one in three people who are infected with Covid-19 have no symptoms so could be spreading the disease without knowing it. Identifying positive cases more quickly will help to break chains of transmission and control the virus.

Central Bedfordshire Council has set up rapid test centres at:

1. Flitwick Leisure Centre - MK45 1TH - open 7 days a week, from 8am to 8pm
2. The Dunstable Centre - LU5 4JD - open 7 days a week, from 8am to 8pm
3. Saxon Pool and Leisure Centre, Biggleswade - SG18 8SU - open Monday, Wednesday, Thursday, Friday and Sunday, from 8am to 8pm

There is no need to book an appointment, just turn up. Take a smartphone if possible, on which you'll need to register and be sent your results. Help is on hand for those who might need it.

Rapid-turnaround lateral flow tests are easily self-administered and processed there and then on-site giving results within an hour.

We strongly urge people who are coming into contact with other people through their work to get tested twice a week, ideally 3-4 days apart.

If through your work you are coming into contact with lots of different people, getting tested is the responsible thing to do to ensure you are not unknowingly catching or spreading the virus.

The rapid testing is also available for pregnant women and their partners prior to attending key maternity appointments.

Further information can be found on the council's website  
[www.centralbedfordshire.gov.uk/rapidtests](http://www.centralbedfordshire.gov.uk/rapidtests)

Anyone with symptoms – a high temperature, a new, continuous cough, or a loss or change to sense of smell or taste – should book a standard PCR test at [www.nhs.uk/coronavirus](http://www.nhs.uk/coronavirus) or by calling 119.

**Please mention the Meppershall Messenger when responding to advertisements**



**FULL WORKSHOP FACILITY**



**HITCHIN MOTORCARE LTD**  
JAPANESE VEHICLE SPECIALISTS  
**Sales of Nissan cars**  
Repairs and services on all makes and models  
1-3 WALLACE WAY, HITCHIN **01462 441122**  
OPENING HOURS: Monday-Friday 8am-6pm,  
Saturday 8am-1pm  
[www.hmccars.co.uk](http://www.hmccars.co.uk)



**Orchard House Counselling**



I offer Person-Centred counselling for adults and young people  
for issues including:

- Depression
- Anxiety
- Relationship and family issues
- Stress
- Bereavement
- Addiction

If you need help in exploring and working through problems, or support while making changes in your life, please contact me.

Lindsey Gibson  
Tel: 07970 813554  
Email: [lindsey.gibson23@gmail.com](mailto:lindsey.gibson23@gmail.com)



**For Beauty and Wellbeing**  
Orchard Close, Meppershall

**Treatments include:**  
Reflexology, Reiki, Beauty,  
Indian Head Massage,  
Facial, Manicures, Pedicures,  
Lash Lift and Tint,  
Hand/Foot/Face Massage  
Repro-reflexology now available  
to support fertility issues

Visit [serendipity-annexe.co.uk](http://serendipity-annexe.co.uk)  
to make an online appointment.  
Or contact Jill on:  
**01462 851770, 07896 221442,**  
[Jill@serendipity-annexe.co.uk](mailto:Jill@serendipity-annexe.co.uk)  
credit cards welcome



51455

**Paul Donald**  
Gas Plumbing & Central Heating



Based in Henlow  
Boiler Changes,  
Boiler Repairs & Servicing  
Power Flushing,  
Unvented Cylinders,  
Central Heating & Bathroom Installations,  
Underfloor Heating

Free estimates  
No job to big or small  
35 years experience



**07973 410957 | 07415 100610 | 01462 815386**

**Please mention the Meppershall Messenger when responding to advertisements**



# BeCentral Bedfordshire

## LET'S TALK *Business Newsletter*

### **Draft new business grant schemes published**

Our new draft policy outlining the next Additional Restrictions Grant (ARG2) and the Local Restrictions Support Grant (Open) has been published ahead of being discussed at our Corporate Resources Overview and Scrutiny Committee on 18 February.

The new ARG2 is aimed at supporting businesses which have been unable to access any other form of government COVID-19 related grant schemes. The final agreed scheme will launch on 24 February. Applications for both these grants will be open for four weeks.

Get more information from CBC and via the CBC website:

[https://www.centralbedfordshire.gov.uk/news/article/403/new\\_business\\_grant\\_scheme\\_approved\\_by\\_central\\_bedfordshire\\_council](https://www.centralbedfordshire.gov.uk/news/article/403/new_business_grant_scheme_approved_by_central_bedfordshire_council)

### **Cranfield University 'Peer Networks' Programme**

Designed exclusively for ambitious small and medium size enterprises (SMEs), this initiative will see diverse groups of people from companies across the local area teaming up to work through common business issues and develop a plan for your organisation – building for future success.

Managed by the SEMLEP Growth Hub (South East Midlands Local Enterprise Partnership), the support includes interactive action learning, trained facilitators, small groups for high impact group sessions, flexible topic selection and one-to-one coaching. Email [peer-to-peer@cranfield.ac.uk](mailto:peer-to-peer@cranfield.ac.uk) and find more information at:

<https://www.cranfield.ac.uk/som/research-centres/bettany-centre-for-entrepreneurship/peer-network-programme-for-business-leaders-in-the-south-east-midlands>

### **Central Bedfordshire Business Park**

Phase 2 now launched at Wrest Park Enterprise - expanding and improving Enterprise House with 16 additional air-conditioned offices, six studios, and extra kitchen and toilet facilities; plus flexible terms, ultra-fast broadband, 24/7 secure access, ample parking, break out and seminar rooms and communal space, café and manned reception. Check the website or call 01525 306000 for a tour.



## Central Bedfordshire Council Tax 2021-22

Central Bedfordshire Council recently agreed its budget for the April 2021 to March 2022 period. This has important impacts on our council tax and comes at a time of significant difficulty for government funding – nationally and locally. The COVID-19 response has cost a vast sum of money and has heavily impacted the normal tax income for local and national government.

In the league table of Band D council tax for 2020/21, with number one being the cheapest, Central Bedfordshire ranked 212th out of 393 local authorities in England, Wales and Scotland. Band D Council Tax is cheapest in Westminster, Wandsworth and Windsor. Central Beds was well over half way towards the more expensive end of the scale when comparing the lowest and highest council tax rates, nationally.

In its recent press release, the Council has announced an increase of £1.48 per week on top of the 2020/21 rate of £1,560 per year (£30 per week). We can expect that rise of 5% to apply across all bands, give or take, and it is equivalent to more than half of an extra month of tax; and yet more rises are yet to come thanks to Council Tax charges related to police, fire service and Parish Councils.

The new CBC budget includes a range of service investments, infrastructure projects and efficiency measures as well as a 3% increase in Council Tax specifically to fund adult care services and an increase of 1.95% towards other needed areas of council funding such as Children's Services.

Councillor David Shelvey explained: "The increase in Council Tax is not a decision we take lightly but even with the £10.7million of efficiencies planned for next year we still have a large gap in funding that otherwise could have resulted in service cuts. We must protect our services, particularly to the vulnerable. Adult Social Care is underfunded and with increasing demands on this service because we are living longer and with more complex needs, this means we have a budget gap of approximately £5million." He added that the budget "will allow for substantial investment in services for children with Special Educational Needs or Disability (SEND) and children in care."

The Council is also committing £128million to a range of building and infrastructure initiatives such as new care homes in Leighton Buzzard and Flitwick, an Integrated Health and Care Hub in Dunstable, expanding schools like Sandy Secondary School, road maintenance and a relief road at Arlesey. It will also focus on economic recovery and job creation in response to the COVID-19 pandemic.

The Council Tax Support Scheme continues to help people who struggle to pay their Council Tax, such as carers, people with disabilities and people on certain kinds of benefits. More info at

[www.centralbedfordshire.gov.uk/info/53/benefits/2/council\\_tax\\_support](http://www.centralbedfordshire.gov.uk/info/53/benefits/2/council_tax_support)

# Are you struggling to cope?

**Advice and support are available, so please ask for help.**

The Coronavirus pandemic is tough on all of us. It can be especially hard for people living on their own and people who cannot get out and about as much as others.

## Help with getting food

The easiest way to get food without visiting a shop is to order online for delivery. Perhaps you can ask family and friends to help you to do this if you are unsure.

If you already have a priority delivery slot, that will continue; you don't need to do anything further.

If someone else is going to the shops for you, most major supermarkets have ways you can pay for your shopping, such as e-vouchers or gift cards. You can buy these online and the person shopping for you can use them in store. To find out about payment options, visit your supermarket's website.

If you don't have anyone who can help you with your shopping, contact your local Good Neighbour Scheme or local volunteer scheme for help (see below).

## Help with medicine

In the first instance, ask a friend, family member, carer to collect your medicines for you. If no-one else is available to collect your medicines, contact your local Good Neighbour Scheme for help (see below).

## Good Neighbour and local volunteer schemes

We have a network of volunteer-led groups and local Good Neighbour Schemes, who might be able to assist you with shopping, collecting medication and checking that you are OK.

You can contact them directly at [gns@bedsrcc.org.uk](mailto:gns@bedsrcc.org.uk) or call 01234 838771.

You can also locate other volunteer schemes that cover your area at [www.cvsbeds.org.uk](http://www.cvsbeds.org.uk) or contact Advice Central (see contact details opposite).

## Help if you are self-isolating

Making sure those who have COVID-19 (and those who have been in close contact with them) can self-isolate is one of our most powerful tools for controlling the spread of coronavirus.

Self-isolating, where friends and family or delivery services bring supplies to your door, helps prevent your family, friends and community from catching the virus, as well as helping to protect the NHS.

The government has introduced a new grant to support people in work on low incomes to self-isolate. You may be able to claim a £500 lump sum payment if you cannot work from home and are required to self-isolate.

For more information visit [www.centralbedfordshire.gov.uk/self-isolation-payments](http://www.centralbedfordshire.gov.uk/self-isolation-payments)

## Financial advice and support

- Department for Work and Pensions - [www.understandinguniversalcredit.gov.uk/employment-and-benefits-support/#east](http://www.understandinguniversalcredit.gov.uk/employment-and-benefits-support/#east)
- Advice Central – [www.advicecentral.org.uk](http://www.advicecentral.org.uk) or call 0300 303 6666
- Citizens Advice (Dunstable) - [www.dunstablecab.org.uk](http://www.dunstablecab.org.uk) or call 01582 670003 or 07367 457 834
- Citizens Advice (Mid Bedfordshire) - [www.midbedscab.org.uk](http://www.midbedscab.org.uk) or call 01525 402742, 01525 841217 and 01767 601368
- Citizens Advice (Leighton Linlode) - [www.leightonlinlodecab.org.uk](http://www.leightonlinlodecab.org.uk) or call 01525 373878
- Bedford Credit Union - [www.bedfordcreditunion.org.uk](http://www.bedfordcreditunion.org.uk) or call 01234 346352
- Money Matters Credit Union (Luton) - [www.mmcu.co.uk](http://www.mmcu.co.uk) or call 01582 666877



## GNOMES (Meppershall Good Neighbours)



**Good  
Neighbours  
Offering  
Meppershall  
Excellent  
Services**

As we continue with all of the national lockdown measures and restrictions **GNOMES** would like to remind everyone that we are still around and willing to help where we can.

Our Facebook page is regularly updated with useful information on help and resources available locally.

Currently, we can undertake jobs that do not involve close contact but cannot undertake transport jobs or any which require entering a client's home.

Whatever your need, call us on **07760 793921, Monday to Friday, 9am to 6pm** and if we cannot help then we will try our best to find someone or some organization that can. **We can help with;**

Collecting Prescriptions, groceries, and other essential provisions, for the Over 70's, vulnerable and self-isolating residents.



Telephone Befriending, a listening ear when you need one.

Helping direct you to other organisations and support services where needed and help with advice and information on local suppliers of food and other essential supplies.



Please keep an eye out for those around you and if you think they need help, but you are unable to give it, then please call the **GNOMES** on **07760 793921**.

If you would like to help people in your community and could volunteer on a one-off or regular basis then give us a call and join our friendly team of volunteers.

## Root 'n Branch

Your Local  
Friendly & Reliable Gardener

All aspects of  
Garden Maintenance  
undertaken

**PRUNING • MOWING  
WEEDING • PLANTING  
HEDGING**

Contact Kevin on

Tel : **07771 537385**

Email: [whooley@hotmail.co.uk](mailto:whooley@hotmail.co.uk)

Sheffield based

# RDG

## PLUMBING AND HEATING SERVICES

Locally based in Henlow  
Well established company  
**GAS SAFE** registered

Tel: 07850 441762

email: [robgooda@aol.com](mailto:robgooda@aol.com)



## Marc Dellar GARDEN SERVICES

Upper Stondon

- Grass Cutting
- Hedge Cutting
- Strimming
- Overgrown Gardens Cleared



Please Call Anytime

**01462 850562 or 07792 227913**

## Malc's Garden Services



Grass and hedge cutting  
Fence and Shed Repair  
Small General Maintenance  
Telephone: 07921572065  
[malcsgm@hotmail.co.uk](mailto:malcsgm@hotmail.co.uk)



# Musical Bumps

real music... real education... real fun!

Outstanding music classes  
from birth to school

Classes in Meppershall  
on Mondays

BOOK A  
**FREE**  
TRIAL CLASS

Percussion  
& puppets

Rhythm  
& rhyme

Listening  
& learning

\* Ready...  
steady...  
sing!



Contact Alex Martin Tel: 07397 776357

[musicalbumps.com](http://musicalbumps.com) [alex.martin@musicalbumps.com](mailto:alex.martin@musicalbumps.com)

Please mention the Meppershall Messenger when responding to an advertisement



**LES  
NEWTON**



**PLUMBING & HEATING ENGINEER**

Based in Gravenhurst

**GasSafe Registered**

- . Gas Boilers, Fires and Cookers
- . Oil boilers, Agas & other makes of range cookers.
- . Servicing, installation & repairs - Gas & Oil
- . Heating System Upgrades
- . Landlord's Reports
- . Power Flushing
- . Bathrooms, WCs, showers, taps - repairs, installations, upgrades
- . Free Estimates

Tel: 01462 712871 Mob: 07768 085021

# SOLO PRIVATE HIRE



**Bedfordshire's Premier Taxi  
and Private Hire Company**

**Shefford Based**

- \* Airport Transfers
  - \* Stag & Hen Parties
  - \* Golfing Weekends
  - \* Executive Travel
- \* Local Taxi Services in Bedfordshire

**01462 812320**

[www.soloprivatehire.co.uk](http://www.soloprivatehire.co.uk)  
Email: [sales@soloprivatehire.co.uk](mailto:sales@soloprivatehire.co.uk)

## SHEFFORD LEISURE GROUP

Open to the local Community  
Friendly day trips and holidays

See Messenger for newsletter

***Raffle monies raised for  
Keech Hospice Care for  
Children***

To receive monthly newsletters or  
for further information contact:

Enid Pamment Tel: 01462 851397  
e-mail: [enid.pamment@gmail.com](mailto:enid.pamment@gmail.com)

## ROGER CHAPMAN Home & Garden Services

- . Patios
- . Driveways
- . Fencing
- . Brickwork
- . Tiling
- . Painting and decorating



**30 Years' Experience  
No Job Too Small!**

**01462 850575  
or  
07950311881**

# **Chiropodist**

**Mobile Surgery**

**Graeme Harley**

**m.s.s.ch m.b.ch.a**

**H.P.C. Registered**

**15 New Street,  
Shefford**

**Tel. 01462 816 458  
Mob. 0773 9101 396**

**Dance Lessons in  
Shefford, Campton and  
Fairfield Park**

**Ballet      Tap  
Modern      Jazz**

Classes offer, exercise, confidence,  
Self-esteem, posture, flexibility, social skills and lots of fun.

**Trial lesson free!**

Fully qualified dance teacher (ISTD, RAD & IDTA)  
with 25+ years experience teaching

Find us on FACEBOOK  
@CamptonSchoolOfDance

For details, phone Lynda 01462 813213

**MARTIN ROE**  
PAINTING & DECORATING

*Quality assured  
All aspects*

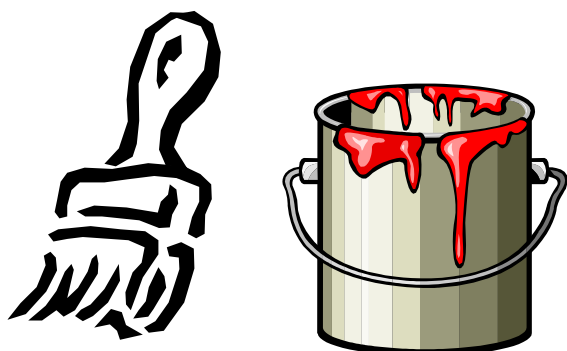

**Telephone: 07973 532430**

**Derek Harris & Sons**  
**Landscaping**

Est 1976, Free Estimates,  
Friendly & Reliable Service

Turfing, Patios Laid,  
Block Paving, Brick Piers,  
Garden Walls, Fencing,  
Tree & Hedge Cutting,  
Gardens Cleared  
Registered Waste Carriers

Tel: 01234 381854  
07885 442800, 07398 268956  
[www.dhandsons.co.uk](http://www.dhandsons.co.uk)



# **Webulike.co.uk Ltd**

**Your one stop shop  
for website solutions**



**Webulike.co.uk**

**Our services include:**

**Hosting - Design - Site Updates  
Site Maintenance - Revamps  
Databases - PC Maintenance**

**Web: [www.webulike.co.uk](http://www.webulike.co.uk)**

**Email: [sales@webulike.co.uk](mailto:sales@webulike.co.uk)**

**Telephone : 01462 816377**

## **Lawton Property Services Ltd**

**Carpentry & Building**

**Tel Chris: 01234 381065  
Mobile: 07939 004561**

## **Jon Lambley WINDOW CLEANER**

**For quotation call**

**07796 303908**

**01462 811945**



**15 years experience,**

**Reliable, Professional & Fully Insured**

**Meppershall based**

## **Parish Church of St Mary The Virgin (Church of England)**

Church Road, off Campton Road, Meppershall

[www.stmarysmeppershall.org.uk](http://www.stmarysmeppershall.org.uk) ✝ [facebook.com/stmarysmeppershall](https://facebook.com/stmarysmeppershall)



**Rector: The Reverend Veronica Goodman**

01462 339962 – [ronigoodman@gmail.com](mailto:ronigoodman@gmail.com) – usual day off Monday

**Churchwardens:**

Dawn Abbatt 01462 816962 Chris Valentine 01462 815971

Email: [Meppershall.PCC@gmail.com](mailto:Meppershall.PCC@gmail.com)

**PCC Secretary:**

Anne Parsons 01462 813333 Email: [annie10639@gmail.com](mailto:annie10639@gmail.com)

### ***Message from St Mary's***

***"...It is always winter in Narnia - always winter, but it never gets to Christmas."***

(The Lion, the Witch and the Wardrobe - C.S. Lewis)

I was reminded of this sentence from C.S. Lewis' book a few weeks ago. At that time the whole country (along with Meppershall) was blanketed in snow and the mercury dropped to -10c.

As I drove through the snow covered village I was reminded of just how long this particular winter has felt since the start of the current lockdown. Perhaps like me, during these last few months, you have seen family and friends who have admitted to feeling down and of having 'had enough' of the current situation. It is perhaps not surprising - life has indeed had that feeling of being 'on hold'; the weather was cold and of course the days were quite short in terms of daylight.. I think that for many of us the first few months of 2021 made it feel rather like the sentiment expressed by Mr Tumnus in the story of Narnia.

However, I am also reminded of the words of Captain Sir Tom - "Tomorrow will be a good day." The hope expressed in this now famous phrase is the key to our wellbeing and our outlook on life. As February turns to March we begin to see signs of spring - the sun shines a little warmer, the hours of daylight begin to stretch out teasingly towards summer, snowdrops and daffodils begin to appear in our gardens. It does begin to feel like we can hope for tomorrow's 'good day!' And of course, although many of us have been affected by the coronavirus pandemic, the news of family and loved ones receiving vaccinations the hope for tomorrow and the future



grows evermore brightly. Our hope that 'tomorrow will be a good day' begins to become a reality.

Hope in tomorrow is also, of course, the message of Lent. In the church year, Lent is that time 40 days before the great celebration of Easter. For many Lent is about giving things up which we usually enjoy - such as things like chocolate and alcohol! For me, however, I often think that Lent gets a bit of a bad write up - sackcloth and ashes is how Lent has been viewed in the past. But Lent is really about helping us prepare to celebrate the excitement and the wonder of Easter. Lent helps us to focus on being 'the best we can be' as we prepare to welcome the risen Lord Jesus.

In this particular Lent season I have decided to be the best I can be by bringing light and hope to others through some simple acts of kindness - to bring them encouragement and also to expect encouraging times ahead - to hold onto tomorrow 'being a good day.' I wonder if you want to join me? Simple acts of kindness might include smiling and saying hello to someone we meet in the street; planting some sunflowers in the garden to admire in the summer; putting those extra pennies from our change into a charity collection box on the shop counter. The possibilities are endless and examples can be found on our 40 Ideas for Lent sheet which can be found on the St Mary's Facebook page. There you will find 40 different challenges for the 40 days of Lent - all designed to build hope in ourselves and others.

As we prepare to celebrate the hope that is central to the message of Easter let us use this time to be the best we can be and work to bring hope, joy and encouragement to others. As we take that step of hope into the future we can also perhaps embrace those words "Tomorrow will be a good day."

**Keith Callard**

**Reader, St Mary's Church, Meppershall**

## **Church News and Events in February**

At the time of writing, we continue to monitor the situation with a view to returning to some face to face services at an appropriate time. For now, everyone, please stay safe and stay connected in some of the following ways. There is a fair chance that some "live" services, in the church, subject to strict safety measures, will be reintroduced during March. Please check the website/facebook or give us a call.

The church is generally open for private prayer, 10.30am-6.30pm, on Wednesdays. Safety is the priority so please carefully support all the measures in place – such as distancing, sanitizing on entry and exit, leaving one of the little cards in the place where you sit so that others will not re-use that space. If you need a quiet moment in

a deeply peaceful place, it is there for you. St Michael And All Angels on the High Street in Shefford is similarly open, on Fridays.



Online, join our Sunday services at 10.30am. To join, please [click here for our Facebook page](#); [here for our website](#); and [here for our YouTube channel](#).

These services bring together not only our church community right here in the village, but also our friends from Shefford and

neighbouring villages – as well as regular visitors from across the world. You can just watch and listen (we won't even know you're there!)- although lots of people add comments and it is getting quite interactive these days. The services include music and hymns – some created locally, some played with permission from sources including St Martin-in-the-Fields – really beautiful. Another hymn recently saw James and Miriam collaborating with Margie from Germany to sing in harmony. You can even connect with the service by phone (see the number above).

### Listen-in Worship

helping you  
stay connected  
while we're  
apart

This week's Sermon from  
Rev. Roni and a Hymn  
-just call this number  
(cost same as a normal  
call)

## Call 01462 559112

Love From St Mary's Meppershall & St Michael's Shefford

You will also find the church online, everyday, for "9-and-9 Prayer". At 9am and 9pm you will find us sharing reflections and prayers, led by Roni and Andrew and sometimes others. Come and be part of it! Use the facebook link above. Bring your own tea, coffee, morning (or bedtime!) snack!

For those of you who would like to be prayed for specifically and/or by name - we have a small group of intercessors who will continue to pray **confidentially** for those who ask for prayers. If being held in prayer in that way is something you would like, or if you just want to get in touch, please talk to Roni 339962 / 07533376880 or Chris Valentine 07701 039324.

## Spring Churchyard Working Party

It has naturally been a while! COVID prevented the usual cycle of quarterly Churchyard Working Parties. However we will be doing essential tidying work in the churchyard on Saturday 20<sup>th</sup> March, 9am-4pm, clearing up and trimming back in preparation for the spring. If you are interested to help, subject to safety measures and without the usual refreshments, do get in touch or just pop by on the day.

## Your Opportunity to Commemorate Captain Sir Tom Moore



The parish church of St Mary's, Marston Morteyne, the parish where Captain Sir Tom Moore lived for so many years, has launched an online book of condolence, primarily for the people of Bedfordshire. Anyone may contribute to it.

The initiative is supported by The Rt Revd Richard Atkinson, Bishop of Bedford and HM Lord-Lieutenant of Bedford Helen Nellis, who personally presented Captain Sir Tom with his 100<sup>th</sup> birthday card from HM Queen Elizabeth II last year (pictured here). The aim is for the communities of Bedfordshire to be able to honour Sir Tom and express their gratitude and sorrow.

"The parish church would ordinarily have placed a book of condolence in the church for anyone to use but in a sign of the times, as they cannot visit the church under pandemic rules, this is a way of providing that opportunity to them and a wider group of people at the same time," said Bishop Richard. "The entries are being recorded and moderated and we hope to publish as many as is practical, in time. I hope that this will provide people with a chance to express in words what they thought and felt about Sir Tom."

St Mary's Marston Morteyne has also written a prayer for all who mourn his loss. The condolence book and the prayer can be accessed directly via [www.sirtom.org](http://www.sirtom.org).

The Lord Lieutenant said: "Captain Tom was a national treasure who inspired us, and NHS staff, with his gentle, clear and hopeful messages, encouraging us to know that "tomorrow will be a good day." The image of him walking 100 hundred laps of his garden will always make us believe that we are all capable of doing something to help. The twinkle in his eye and his humble dignity touched the hearts of the world and we are proud to honour him as a son of Bedfordshire whose remarkable contribution will be forever remembered by history."

Bishop Richard added: "To so many, Sir Tom represented the best of our courage and character. Though we are sad, we are also profoundly grateful for him and his magnificent contribution over the last year. We will be learning lessons from his optimism and can-do approach to life for some time, but for now the impression left on me is of someone for whom it was never too late to make a difference and a powerful statement about the value of each person's contribution. Though we miss him, how much more will his loving and extensive family, who are in our prayers."



# A WARM WELCOME AWAITS...

Visit Chandlers Country Stores  
for all your pet supplies, country  
clothing, equestrian and small  
holding products.



## Chandlers

Country  
Stores

Chicksands, Shefford, Bedfordshire, SG17 5QB.

**01462 810190**

## BestSalon

### OLAPLEX.

WE OFFER OLAPLEX TO DRAMATICALLY  
REDUCE BREAKAGE DURING COLOR SERVICE.



Lac HYBRID  
GEL POLISH

**01462 817151**

Established for 29 years.

Let us make the Best of you

We offer free consultations & free  
skin/strand tests. Call in to pick up a  
price list and discount voucher at

197 Station Road, Lower Stondon  
(Next to the Post Office/Pharmacy)

5 Star Google reviews



Unisex  
Hairdressing  
Gel Nails  
Beauty Therapy  
Wedding &  
Prom Packages  
Ombre'/Balayage  
Hair Ups  
Accessories & Gifts

Plastering, Cornice,  
Painting & Rendering  
All aspects of  
Lime Works,  
Period Properties  
a Speciality



Carl Coxall  
Plastering & More

158 Station Road, Lower Stondon

Tel Home : 01462 817531

Mobile: 07803 383222

VAT Free, No Job Too Small

Please mention the Meppershall Messenger when responding to advertisements



**A FAIR MOT TEST FOR A FAIR PRICE**

**WWW.THEGARAGESHEFFORD.CO.UK**

**E: INFO@THEGARAGESHEFFORD.CO.UK**

**T: 01462 414820**

**A: 2B ST FRANCIS WAY, SHEFFORD, SG17 5DZ  
(NEXT TO MORRISONS)**

The Garage Shefford is a small friendly and family run company. Our team has over 40 years experience in the motor trade and provides an honest, reliable and cost effective service, which is approved by both the Retail Motor Industry Federation (RMI) and Trust My Garage. We believe in providing a fair MOT test for a fair price.



**MOT Testing NOW £35!**

Including classes 4 • 5L • 7  
(Cars, vans, minibuses, motorhomes,  
and goods vehicles up to 3500kg)



**SERVICING & REPAIRS**



**A/C RECHARGE**



**COMPUTER DIAGNOSTIC**

## DISCOUNTS AVAILABLE FOR:

- **SERVICES:** add an MOT to your Interim, Annual, or Major Service to save
- **UNIFORMED SERVICES:** 10% discount when you show your ID
- **SENIOR CITIZENS:** automatically qualify for 10% off

The Garage Shefford reserves the right to revoke or rescind these offers at any point, without notice.  
Identification may be required for Uniformed Services (professional ID or Blue Light Card) or Seniors discounts.

**PROUD TO BE APPROVED BY...**



**Please mention the Meppershall Messenger when responding to advertisements**



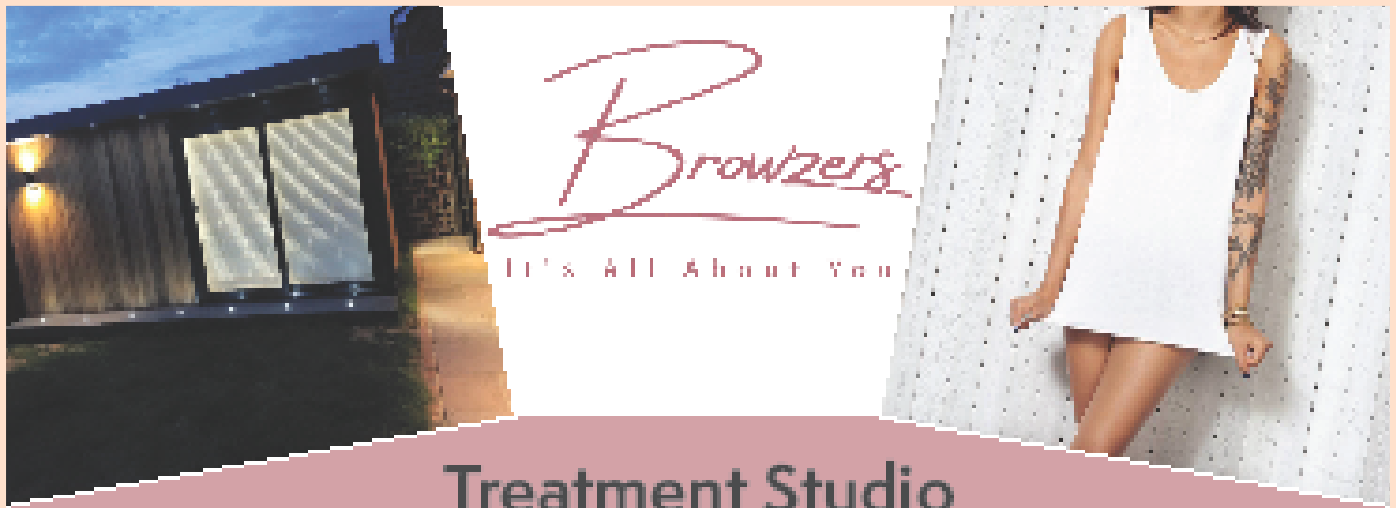

## Treatment Studio

We offer:

- Laser Hair Removal (Free Patch Test & Consultation)
- Microblading (Free Consultation)
- LVL (Lash Lift & Tint)
- Eyebrow Wax & Tint
- Classic Eyelash Extensions

Call, email or text to book –

We have availability 7 days a week, including evenings

☎ 07960 780860

✉ info@browzers.org

🌐 www.browzers.org

Browzers Studio, 42 Coneygate, Meppershall, Bedfordshire, SG17 5GB



@browzersstudio

## ROGERS BAKERY

High St. Meppershall

Shefford, Beds.

SG17 5LZ

**01462 813398**

RogersBakery@aol.com



1983 - 2021

38 Years

Quality & Service

Fresh Bread Daily  
Celebration Cakes  
our Speciality  
Filled Rolls &  
Sandwiches





Every Tuesday  
in the Sugar Loaf car park (for now)  
3.30-7.00pm

Pop down and 'Try our Fry'!  
To avoid waiting in the cold,  
call to place your order:

**07833 786108**

A Big Thank You to all our customers  
who have loyally supported us

HM Government

NHS

**STAY HOME**  
**PROTECT**  
**THE NHS**  
**SAVE LIVES**

## Computer Repairs

*We Speed Up Slow Computers*

- No Fix No Fee
- We come to you
- PC & Laptop Repairs
- Laptop screen replacement
- Full Tune Up Service
- Data Recovery
- Virus or Spyware Removal
- Upgrades and systems built to order
- Network Setup & Repairs
- Software Errors Fixed
- Not Booting or Blue Screens
- PC Crashing or Freezing
- Internet & Wifi Setup Service
- Software Installation
- For Home and Business
- At Affordable Prices
- Over 20 years Experience

**Call us, we are here to help**

henlowcomputers@btopenworld.com

**01462-850033**

*M.J. Ryall*

**Building Supplies Ltd.**

Suppliers of Timber and all Building Materials

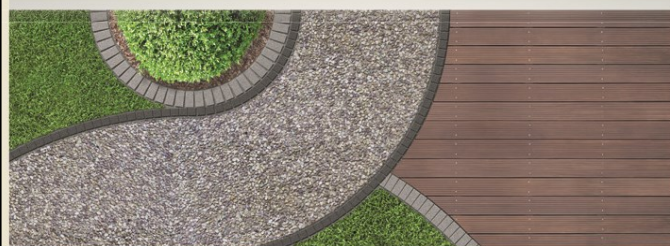

- Paving & Walling
- Bricks
- Aggregates
- Timber
- Turf
- Fencing
- Calor Gas
- Plumbing
- Tools

OPEN 7 DAYS A WEEK - Tel. 01462 730169

100 Norton Road, Stotfold SG5 4PG

www.mjryall.co.uk • info@mjryall.co.uk

Please mention the Meppershall Messenger when responding to advertisements

## Macmillan Cancer Support – Meppershall Village Support Group



**MACMILLAN  
CANCER SUPPORT**

### Mid Beds Cancer Support Group MEPPERSHALL & ALL surrounding areas

Informal cancer group for patients, families, friends, carers who wish to meet others for support & information. Due to Covid-19 lockdown, we continue to provide support via telephone and our **online 'group meet'** and individually for those who wish to connect during this difficult time.

**As things stand, our next online meeting will be on Saturday 6 March 2021, 11am.**

Join Zoom Meeting

<https://us02web.zoom.us/j/3348518015>

Meeting ID: 334 851 8015

We'd love to talk to you! Daksha & Phil Trivedi,

Email: [daksha.trivedi@btconnect.com](mailto:daksha.trivedi@btconnect.com)

Tel: 01462 813943; M: 07961 377526

*Macmillan Cancer Support, registered charity in England and Wales (261017), Scotland (SC039907) and the Isle of Man (604). Also operating in Northern Ireland*



## The Meppershall Players



"Time & tide wait for no man" (wise man that Geoffrey Chaucer). At the time of writing this Boris & Co haven't made any announcements as to when groups can meet again, so the Players, like everyone else in dear old Blighty, haven't got any idea what we will and won't be able to do. Time is the issue (as we don't live anywhere near the sea, it's very unlikely that tide will ever be an issue) so depending on when we can meet depends on what we can do - note the word can, as can't isn't in the Players' vocabulary (although the word 'unable' sometimes crops up from time to time but not tide to tide).

So, with more optimism than is probably good for us or anyone, the dates for 2021 are still as follows:

**When the Lights Go on Again** - a V.E Musical Play performing Saturday 15<sup>th</sup> May 2021. Matinee 3pm, Evening 7.30pm. Tickets all £10 (food included).

**Jack & the Beanstalk** - a Pantomime performing Saturday 4<sup>th</sup> & 11<sup>th</sup> December 2021. Matinee 3pm, Evening 7.30pm. Tickets £5 Matinees, £8 & £10 Evenings.

All performances at the S.T.M.A Shefford. Look out for our posters!

We also hope to be hosting another **Ultimate Decades Disco** incorporating all the great sounds of the 60's, 70's & 80's as the last one was great fun, and a great trip down memory lane. Tickets £5. Look out for our posters!

\*\*\*\*\*

We are still looking for a pianist/keyboard player. Backing tracks at our pantomimes and modern variety shows give the Players a much wider range of music that we might otherwise have overlooked, but we would still very much like someone who loves to play piano for our V.E production as backing tracks are few and far between for songs of these eras and do not give the same atmosphere to the proceedings.

Find the Meppershall Players on Facebook (Meppershall Players Community), Instagram and Twitter.

The Players meet every Monday evening at 7.30pm at the STMA, Hitchin Road, Shefford SG17 5JA. Membership is currently free and we welcome people from the age of 9 to 90+, to indulge in all areas of theatrical performances, set building, costumes, directing, acting, make-up, song & dance, etc. The Players will be closed until further notice.

Interested? We look forward to meeting you.

**Karen Mitchell (Players' Secretary) 01462 816336**



## Shefford Leisure Group by Enid Pamment

I am still enjoying the February edition of The Messenger and I really do thank the editors, I love the pictures showing snowy views and activities throughout the village including the snowmen!



What a welcome it is to see Spring flowers appearing in gardens and hedgerows especially following the very cold, icy January and February we experienced. The evenings are drawing out and the blue skies have been lovely. Some of the shrubs and trees are beginning to show their Spring growth, even the birds are looking around for somewhere for them to nest. Alas though we are still in 'lock down' and other than a quick walk, have a look at the garden or view it from your windows we are still having to find jobs indoors to do! I know I have plenty of 'paintwork' that is in need of a good wash down!!

Regarding forthcoming trips with the 'Leisure Group', I had hoped we would be able to resume our outings at the latest by the middle of 2021, however we have to look on the cautious side. At the moment, the suggestions are as follows:

Lavenham with 2 Blue Badge Guides/Lunch	Wednesday 23 <sup>rd</sup> June
The Tower of London -	Wednesday 28 <sup>th</sup> July
Warners (Gunton Hall) – 5 days & 4 nights.	Monday 11 <sup>th</sup> October
Thursford Christmas Spectacular –	Sunday 15 <sup>th</sup> November

I am sure you are aware of the passengers numbers allowed on coaches and public transport, so it is difficult to plan anything concrete until nearer the date. It would be lovely to hear from you if you have ideas for future outings, also if you are interested in joining us on any future trips. For convenience, I will try to arrange a pick up point in Meppershall as well as Shefford.

As soon as I am able, I will book one or two outings locally, but certainly will not take any chances for any of us. It would be nice to hear if you are interested in any of the above. I will always take names and details over the telephone.

Next month will be the April edition – one third of 2021 gone! Hardly seems possible.

Keep safe and take care.

Enid x

Ps: Shefford Leisure Group is open to everyone in the local community, who feel they would like to join us on our ventures and see places they would not see under their own steam. We are always happy to meet new friends.

**Raffles are held and all the proceeds are sent to Keech Hospice Care for Children. For further information regarding the 'Leisure Group' please contact me on 01462 851397 or email [enid.pamment@gmail.com](mailto:enid.pamment@gmail.com).**

## Diary of an Allotment – March 2021

I would like to start this piece with a thank you.

I was recently out on a walk with a fellow allotment buddy and we were shocked with the rubbish flytipped on Chapel Road. We decided to pick some of it up. We managed to fill up two bags and thought that was all we could do. However, a man (Mikey) in a van stopped by and said he would empty our bags for us. He then emptied the two bags into a drum in his van and helped us pick up all the glass. He even took away the two hedge trimmers and bar stool which had been dumped. We were touched by his kindness as he was just driving through. He wasn't connected to our village in any way. We found out Mikey runs a small business in Letchworth doing removals, waste clearance and cleaning gutters and gardening. If you are looking for somebody please bear him in mind. His number is 07376474239. [www.cleankeptyard.co.uk](http://www.cleankeptyard.co.uk).

The last month has been one of contrasts. Not long ago I walked up to the allotment to look at it with a blanket of snow rather than the bog of mud. The allotments looked beautiful with their blanket of white. However, yesterday I spent our first day of the year in the garden. With every section cleared my spirits soared as it felt like the long winter was drawing to an end.

With optimism I am planning for the year ahead. March signals the ramping up of the activity on the allotment and as well as in the greenhouse. The start of the year has been delayed by all that rain but nothing lasts forever and that includes the mud. On the positive side it has delayed the planting to later as the ground won't be ready. Instead I shall concentrate on bringing on plants in the greenhouse and cold frame for longer so they are that much stronger when they get planted out.

The excitement of the new allotment season is very much in evidence if you bump into anyone on the allotment site. The winter has been hard on many of us and the opportunity to get out and potter around is welcomed by all. We walk around our plots like 3 year olds doing a survey of a playground and being unsure where to start with the fun (obviously, not the Meppershall playground which still seems to be on a look but not touch basis).

It can feel overwhelming and hard to know where to start with the allotment at this time of the year. Some people rotavate their whole plot and start with a blank canvas. Others clear what is needed and work their way around their beds. We are very much in the latter camp and start with clearing the beds for the onions as they need to be set first. Then we move to getting the beds for the potatoes ready and so on. That way we meet some short term goals which helps us to motivate us to carry on.

I am looking forward to seeing how the asparagus bed has come along as it was freshly planted last year. We still can't have asparagus for another year but the investment is a sign of planning for the future. Once planted asparagus will give a harvest for many years so it is well worth having a go. Now is a good time to look through online catalogues and choose asparagus varieties so they can be planted as soon as the frost is no longer a danger.

There are still plots available for anyone who would like to take up the challenge of growing fruit and vegetables for themselves.



\*\*\*\*\*

### Let's Hear It For The Advertisers!

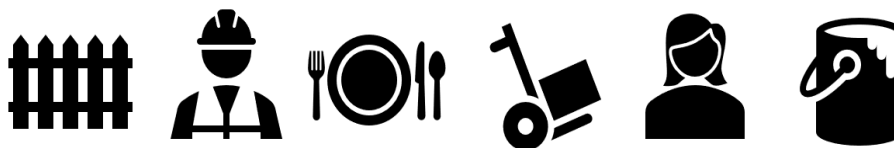

When it comes to looking for good local services, tradespeople and businesses – look first in The Meppershall Messenger. We are proud to carry advertising from a range of local contacts supplying a wide variety of goods and services in our area and **who are often part of the community**. Why not try them out?

We owe many of them special thanks for being available despite the recent very difficult months. Show your appreciation by “going local” whenever you can.

***Take a moment NOW to look through the useful ads in the centre section and also in the colour section. Our advertisers make this non-profit -volunteer magazine possible.***



# FAB FLOORING

CARPETS & FLOORING

CARPET  
WOOD FLOORING  
LAMINATE & VINYL  
RUGS



Uniquely  
artico



CRUCIAL TRADING  
Where Inspiration Begins

Showroom open  
Mon - Fri 9-5pm  
Saturday 9-4pm

01462 815755 | [sales@fabflooring.co.uk](mailto:sales@fabflooring.co.uk) | 01462 817612

[www.fabflooring.co.uk](http://www.fabflooring.co.uk) • Unit 12D Old Bridge Way • Shefford Industrial Park, Beds SG17 5HQ



## Shefford Osteopathic Clinic

**Enjoy Life!**

**Avoid unnecessary aches and pains!**

**Enjoy your hobbies. . . we can help you to:**



**Stay active**



**Recover from injuries**



**Minimise pain and discomfort**

**Our friendly expert team has been helping  
local people for over 18 years.**



01462 811006    [www.SheffordOsteo.com](http://www.SheffordOsteo.com)

14a Clifton Road, Shefford, SG17 5AE

**Please mention the Meppershall Messenger when responding to advertisements**



Quality **BOARDING**

**DAY BOARDING** *Mon - Sat*

*Conifer*  
Kennels



*Holistic Food Shop*  
**NUTRIMENT**  
ENHANCED raw diet formula

*Off-Site* **NATURE WALKS**

**BATH, BRUSH & SPRITZ**

*Full Grooming Service*



The Causeway, Clophill, Beds. MK45 4BA 01525 860339 [www.coniferkennels.co.uk](http://www.coniferkennels.co.uk)

*Old Joe's B & B*



[www.oldjoes.co.uk](http://www.oldjoes.co.uk)

*90 Fildyke Road, Meppershall*  
*SG17 5LU*

T: 01462 815585  
M: 07831 111062  
E: [enquiries@oldjoes.co.uk](mailto:enquiries@oldjoes.co.uk)

*E.T.*  
*Accountancy*  
*Services*



Experienced Accountant and Tax  
Adviser based in Clophill,  
Bedfordshire providing a full range of  
accountancy and taxation services to  
businesses and private individuals.

To arrange a free initial consultation  
please telephone me on:

**01525 590465**

or

email [emma@et-accountancy.co.uk](mailto:emma@et-accountancy.co.uk)

*Chartered Accountant and*  
*Chartered Tax Adviser*

Emma Thoullass FCA CTA

[emma@et-accountancy.co.uk](mailto:emma@et-accountancy.co.uk) 01525 590465

Please mention the Meppershall Messenger when responding to advertisements





97 Hitchin Road  
Shefford  
Beds. SG17 5JB

01462 813338  
denmanautocare@outlook.com  
www.denmanautocare.co.uk

Your local garage for all your vehicle needs. Fast, friendly reliable  
And efficient service that does not cost the earth



**MOT's £40**



**Full Service from £195 + vat**



**Diagnostics £36 + vat**

All parts and labour fully guaranteed

**FREE COURTESY CAR OR COLLECTION**

*For all your vehicles needs*



**RMI**



## Philip Allen Tree Surgeon

- Comprehensive trees service
- Fully insured & all work carried out to BS3998
  - Crown reductions and lifting
  - Felling
- Hedge shaping and maintenance
  - 24 hour call out
  - Free estimates
- All materials completely recycled
- Seasoned hardwood logs available

Contact Phil Allen on  
Hitchin 834411 or 07909 716 631  
or email on  
allentrees@btinternet.com

## W&H PEACOCK AUCTIONEERS & VALUERS



### Weekly Auctions

Visit the Bedford Auction Centre to enjoy  
the excitement of a live auction.

Antique & Modern Furniture • Clocks • Books  
Ceramics & Glassware • Pictures & Prints  
Bicycles • Jewellery & Watches • Collectables  
Garage Tools & Equipment • Household Electrical Items  
Office Furniture & Equipment • Retail Products & Stock  
Vehicles • Horticultural & Commercial Equipment  
Building Materials • Garden Furniture & Effects

Eastcotts Park, Wallis Way, Bedford MK42 0PE  
01234 266 366 peacockauction.co.uk

Please mention the Meppershall Messenger when responding to advertisements





## A G Plumbing Services (Shefford)

Taps, Tanks, Toilets, Showers,  
New Bathroom Installations &  
Repairs, Cylinders, Sinks, Drains

- Local Friendly, Fully Reliable Professional Service
- No Call Out Charge
- Free Estimates
- All Work Fully Explained & Guaranteed

Contact Andrew Good: 01462 817220  
Or Mobile: 07815 735433

Professional Carpet,  
Rug and Upholstery  
Cleaning  
Trusted Locally  
for over 20 years



# THE CARPET CLEANER

Spot and Stain  
Emergency  
Call Out ✓

Powerful  
Truckmounted  
Cleaning ✓

Tile and Grout  
Cleaning ✓

Cleans Deeper and  
Dries Quicker ✓

We provide  
all Power and  
Hot Water ✓

Fully Insured  
Established 1984 ✓

For a Free On-Site Estimate

**01438 211763 or 07973 855007**

Old Town, Stevenage, Hertfordshire  
email [thecarpetcleaner@ntlworld.com](mailto:thecarpetcleaner@ntlworld.com)

[www.thecarpetcleaneruk.com](http://www.thecarpetcleaneruk.com)



## ACE PEST LTD

Fast, efficient, friendly service with very competitive rates

Available - 7 days a week

Local company - Established 1963

We specialise in all pest problems especially wasps

**Phone: 01767 627411**  
[www.acepestcontrolbeds.co.uk](http://www.acepestcontrolbeds.co.uk)



Please mention the Meppershall Messenger when responding to advertisements

# **NEIL BRADSHAW**

## **LOCAL BUILDER**

### **SPECIALIST BRICKLAYER**

**ALL KINDS OF BUILDING WORK UNDERTAKEN**

**EXTENSIONS, ALTERATIONS, GARDEN WALLS,  
GROUNDWORK, PATIOS, FIREPLACES**

Shawford House  
118a, Shefford Road  
Meppershall  
Beds. SG17 5LL

**t - 01462 815016 or 07774 878244**  
**E - nbradshawbuilders@hotmail.co.uk**

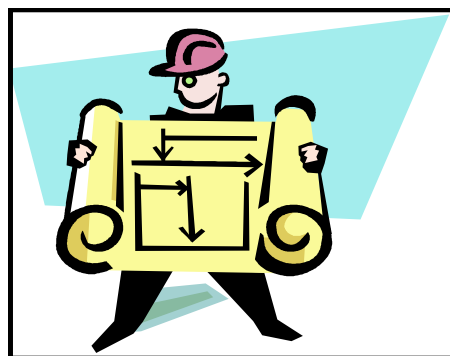

## **LUCAS, HUNTLEY & CO**

Established 1978

**Quality PVC-U windows, doors & conservatories**  
**Window and door repair specialists**  
**PVC-U fascias, soffits, guttering etc.**  
**We are a Fensa registered, local, family run business.**

Contact: Paul Lucas on: **01462 811581**  
Mobile: **07778 312504**

51A High Street, Meppershall, Beds SG17 5LX

[pclucashuntley@gmail.com](mailto:pclucashuntley@gmail.com)

## Tax Year-End Financial Planning by Paul Savuto

The 2020/21 tax year ends on Monday 5th April 2021. This is the date when many allowances reset and it could be your last opportunity to make use of some of them. Keeping track of how you've used your allowances can reduce your tax liability and help you get the most out of your money. Reviewing your finances ahead of the end of tax year end could reduce the amount of tax you pay and improve your financial security in the future. Here are seven allowances you should consider to ensure you're ready for the new tax year.

1. **Marriage Allowance.** The Marriage Allowance allows a husband, wife, or civil partner to give some of their unused Personal Allowance to their partner. The Personal Allowance is the amount of income you can receive before Income Tax is due. For the 2020/21 tax year, it is £12,500 for most people. If you or your partner has an income below this threshold, the person on the lower-income can pass up to £1,250 of their Personal Allowance to the other, effectively increasing their Personal Allowance to £13,750. It's a step that saves up to £250 in Income Tax. To be eligible, you must be married or in a civil partnership. The partner with the higher income must pay Income Tax at the basic rate in England and Wales, usually meaning their income is between £12,501 and £50,000. In Scotland, they must pay the starter, basic or intermediate rate of Income Tax, usually meaning their income is between £12,501 and £43,430.
2. **Pension Annual Allowance.** The pension Annual Allowance is the maximum that you can pay into your pension each tax year while still benefitting from tax relief. This includes pension contributions made by your employer or other third parties. For the current tax year, the Annual Allowance is 100% of your annual earnings up to £40,000 for most people. However, there are two reasons why your Annual Allowance may be lower: 1. The Tapered Annual Allowance means if your threshold income is over £200,000 or your adjusted income is more than £240,000, your Annual Allowance will be reduced by £1 for every £2 your income exceeds these thresholds. It can be reduced by a maximum of £36,000, meaning your Annual Allowance can be as low as £4,000. 2. If you have flexibly accessed your pension, you may be subject to the Money Purchase Annual Allowance. This reduces the amount you can tax-efficiently save into a pension to £4,000 per tax year.
3. **ISA allowance.** An ISA is a tax-efficient way to save or invest. For the current tax year, you can place up to £20,000 into ISAs, choosing one account or spreading the allowance across several. There are four types of adult ISA to choose from: 1. Cash ISA: A Cash ISA operates similar to a savings account, but the interest you earn is tax-free. Some Cash ISAs are subject to restrictions, for example, how much you can withdraw. These typically offer higher interest rates. 2. Stocks and



Shares ISA: Using a Stocks and Shares ISA allows you to invest in the stock markets and other assets. Returns are taxfree. As with all investments, you should have a long-term outlook when using a Stocks and Shares ISA. 3. Lifetime ISA (LISA): If you're aged between 18-39, you can open a LISA. You will receive a 25% government bonus on contributions. However, you will be penalised if you make a withdrawal before you turn 60 for a purpose other than buying your first home. The maximum amount you can place into a LISA each year is £4,000. A LISA can be a Cash or Stocks and Shares ISA. 4. Innovative Finance ISA: An Innovative Finance ISA is designed for peer-to-peer lending investments. Usually, these kinds of investments are higher risk than traditional alternatives and, therefore, are not appropriate for most investors. Returns are tax-free.

4. **Gifting allowance.** If you're concerned about Inheritance Tax, gifting to loved ones now can reduce the value of your estate and, therefore, the eventual bill. However, not all gifts are immediately exempt from Inheritance Tax. Some may be considered part of your estate for up to seven years. Taking advantage of gifts that are outside of your estate immediately can provide peace of mind. Each year, the gifting allowances means you can pass on up to £3,000 tax-free. The limit applies per individual, so couples can gift up to £6,000 between them. In addition to the gifting allowance, you can gift small amounts (up to £250 per person) to as many people as you like. There are also many other ways you can reduce Inheritance Tax.
5. **Gifts from your income.** If Inheritance Tax is a concern, gifting from your income is another way to reduce the bill. However, these need to be made regularly and must:
  - Be made from your income
  - Be part of your normal expenditure
  - Leave you with sufficient income to maintain your current lifestyle
 This can be a useful way to offer financial support to loved ones, for example, paying the school fees of grandchildren or making regular deposits to pay for living costs of children. If you want to take advantage of this, it's important to make sure your regular gifts have continued throughout the current tax year. You should also keep a record of gifts made under this exemption.
6. **Capital Gains Tax (CGT) allowance.** CGT is paid when you sell certain assets and make a profit. This may include stocks that aren't held in an ISA, a second property, or personal possessions worth more than £6,000 (excluding your car). For the 2020/21 tax year, the CGT allowance means you can make profits up to £12,300 per individual before tax is due. In some cases, spreading out the disposal of assets across several tax years can help reduce CGT liability. If you exceed this allowance, your rate of CGT will depend on other taxable income:
  - Standard CGT rate: 18% on residential property, 10% on other assets
  - Higher CGT rate: 28% on residential property, 20% on other assets

**7. Dividend allowance.** Dividends are paid by companies to share out the profits they have made. If you hold shares in a dividend paying company, you will receive payments. The amount you receive will usually be dependent on performance and stock price. Dividends are usually paid by larger, established companies that have relatively predictable profits. However, there are no guarantees. The dividend allowance means you can receive up to £2,000 in this way without incurring tax. The dividend allowance is per individual. If you're a company director, you can pay yourself up to £2,000 in dividends from the business to make use of this allowance. How much tax you pay on dividends that exceed the allowance will depend on your Income Tax band: • Basic rate: 7.5% • Higher rate: 32.5% • Additional rate: 38.1%

Organising your finances to make the most out of allowances Keeping on top of allowances and how to use them can be challenging. But creating a financial plan that helps you get the most out of your money can put your mind at ease. As a financial planner, I can help you take advantage of this year's allowances to reduce tax liability and set up a plan for the coming year. Organising your finances now can put you in a position to make the most of opportunities as they arise in 2021/22 and avoid a last-minute rush as the deadline approaches.

## GET IN TOUCH

DGS are Independent and Chartered Financial Advisers. I am also a Chartered Financial Planner with over 29 years financial services experience, so you are in safe hands. For a free review of your financial situation and to discuss your plan, please contact me,

Paul Savuto, AFPS, Chartered Financial Planner. DGS Independent Financial Advisers Ltd. 07834 499 595 or email [ps@dgsifa.com](mailto:ps@dgsifa.com), I'll be happy to talk to you and answer any questions you have. FCA 225814.

\*\*\*\*\*

## Birthday Greetings

Birthday wishes from all at the Meppershall Messenger to :

Joan K who will be 92

Ron M who will be 88

Barbara H who will be 87

Richard I who will be 87

Tony E who will be 82

And (in April) Peter L who will be 88

## RAF Henlow – Masterplan Options Workshops

Homes England and the Defence Infrastructure Organisation are continuing their public consultations regarding the future development of RAF Henlow.

RAF Henlow is planned for closure by 2023. Homes England, the Government's national housing agency, and Defence Infrastructure Organisation (DIO) – which manages Ministry of Defence (MOD) estate – are working together on the redevelopment of the base. Plans include new homes, employment opportunities and community facilities. In total, Homes England and DIO are working on six similar MOD sites. Homes England has a target of building 300,000 new homes each year.

### ***Get involved – have your say***

Engagement events were held at the end of 2020 and, using input from the public, the RAF Henlow redevelopment project now has a “Vision” and a set of “Development Principles” which have in turn shaped some “masterplan options”.

The general public are now being invited to look at the masterplan options through some online workshops during March. We are all invited to attend and give our further input. Why not get involved and give your opinions? The sessions are:

- Friday 12<sup>th</sup> March, 10.00-11.30am
- Saturday 13<sup>th</sup> March, 10.00-11.30am and 1.00-2.30pm
- Monday 15<sup>th</sup> March, 6.00-7.30pm

You can register by calling 0800 211 8271 or by email [info@rafhenlow.com](mailto:info@rafhenlow.com).

Find more info at [www.rafhenlow.com](http://www.rafhenlow.com) or [facebook.com/homesenglandrafhenlow](https://facebook.com/homesenglandrafhenlow).

\*\*\*\*\*

## Bedford Model Engineering Society Summerfield Miniature Railway

In light of the epidemic social distancing advice, public running days at the miniature railway are postponed and we will publish further information in future editions of The Meppershall Messenger. Please refer to [www.bedfordmes.co.uk](http://www.bedfordmes.co.uk).

\*\*\*\*\*



**WANDERBUS SERVICES ARE SUSPENDED UNTIL LOCKDOWN  
RESTRICTIONS ARE LIFTED**

*For any further clarification or information: Call 0300-123-3023  
or email [thewanderbus@gmail.com](mailto:thewanderbus@gmail.com)*

\*\*\*\*\*



## **In Memoriam**

Our condolences to the families and friends of:

Richard Tiffin who passed away on 20<sup>th</sup> January aged 57

Sam Kiteley who passed away 25<sup>th</sup> January aged 72

Tony Primett who passed away on 3<sup>rd</sup> February aged 82

## **Remembering Sam Kiteley**

A loving Mother, Daughter, Sister and Aunt. Friend to many; gone but not forgotten.

Sam asked for donations to be made to RNLI in lieu of flowers.

Her ashes will be taken to Joyce's home on The Chase in Staffordshire (once restrictions are lifted). A place full of special memories



## Remembering Tony Primett



**Tony Primett 1<sup>st</sup> June 1938 to 3<sup>rd</sup> February 2021**

Jean and Family are sad to announce we no longer have Tony. One of the original Meppershall lads – remembered by many.

Thank you all for your kind messages and cards of support. These have helped enormously.

Tony's Funeral will take place at 10am on Wednesday 3<sup>rd</sup> March 2021 at North Hertfordshire Memorial Park and Crematorium. (unfortunately limited to 30 attendees).

We will be leaving home at 9.30am on the day travelling via Stondon Road and Chapel Road if anyone would like to see him on his way.

A Memory Giving page in support of the NHS Bedfordshire Palliative Care Hub has been set up in Tony's memory if people would like to donate.

<https://www.memorygiving.com/anthonycharlesprimett>

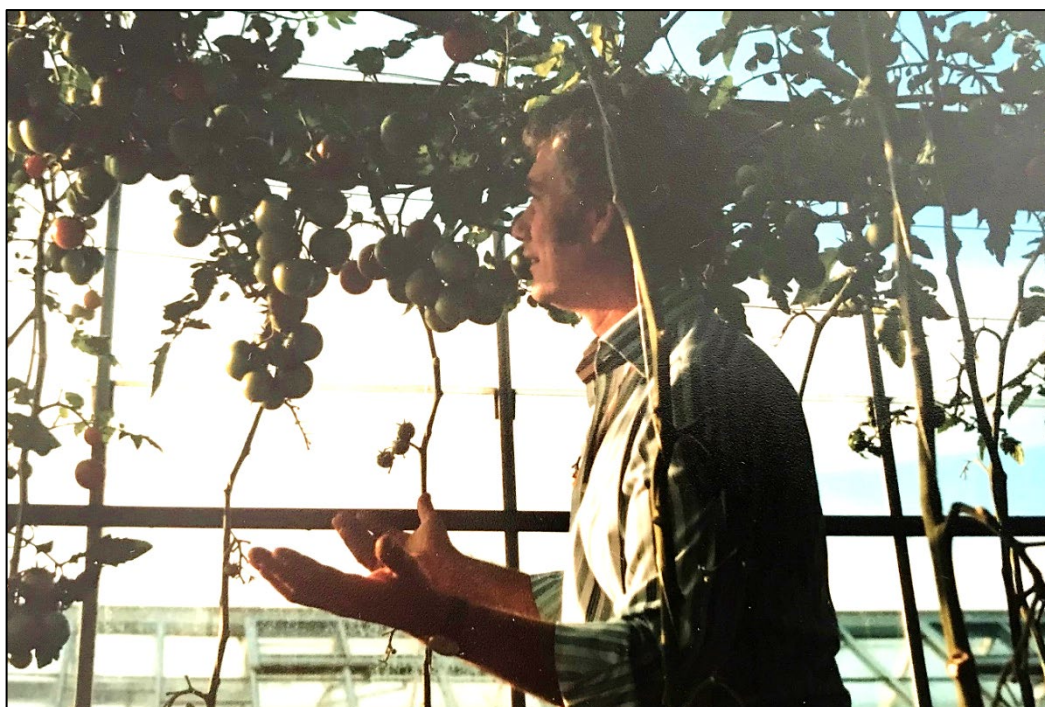





# FTF Worldwide Event Management and Fully Fused Fireworks



Over 35 years experience  
of organising memorable occasions  
FTF will deliver you an event to remember  
big or small



01462 817640



FTFWorldwideEvents



@FTFWorldEvents



Please mention the Meppershall Messenger when responding to advertisements





**Graeme's Gardening & Odd Jobs**  
Time to relax, while I do the work

Meppershall based gardener & odd job man

Grass cutting & general lawn care

Hedge cutting & shrub pruning

Ongoing flower bed & border care, plus seasonal flower & bulb planting

Overgrown gardens cleared

Own quality petrol mower & strimmer, no need to be in when I visit

Fully insured

Special pensioner discounts

**No job too small**  
One off work

  
 Graeme's Gardening & Odd Jobs  

**Friendly & local**  
Regular garden maintenance

Please call Graeme's Gardening for a free quote on 07802 641023 or 01462 811375



**Graeme's Odd Jobs**  
For your odd jobs & maintenance, call Graeme

For many trades & handyman services, including:

- Plumbing & appliance installation
- Assembling furniture & equipment
- Woodwork & property repairs
- Painting & decorating
- Garden maintenance & grass cutting

All jobs considered, no job too small

Reliable & fully insured  
Meppershall based

Special pensioner discounts

**Please call Graeme's Odd Jobs for a free quote on either 07802 641023 or 01462 811375**





**Part P approved Electrician**

**Domestic and Light Commercial**

- All types of electrical work undertaken from replacing light fittings to rewires/extensions
- Local family run company with over 25 years experience

No job is too small!

**Tony Bass**  
 Tel: 01462 235205  
 Mobile: 07778 318027  
 Email: bes.luton@sky.com

  
 DOMESTIC INSTALLER

Based in Meppershall

*Linda Allsop*  
PHYSIOTHERAPY



Chartered Physiotherapist with over 30 years experience in both the Private Sector and the NHS.

Home visits available.  
Based in Graverhurst

01462 711978 | 07989 257026  
[www.linda-allsop-physio.co.uk](http://www.linda-allsop-physio.co.uk)  
[lindaallsop@btinternet.com](mailto:lindaallsop@btinternet.com)

**Please mention the Meppershall Messenger when responding to advertisements**



**JOHN R FORD - FRANCHISE STANDARDS AT INDEPENDENT PRICES.**

# **DID YOU KNOW...**

...the cost of a service at John R Ford is actually in-line with the prices you pay at a local independent garage? So it stands to reason that choosing a franchised dealer will mean that you'll get a great deal more when it comes to service and quality.

- ✓ Servicing: All Makes & Models
- ✓ MOT
- ✓ Tyres: budget to premium, most sizes in stock
- ✓ Free Collection & Delivery
- ✓ Courtesy Cars Available\*
- ✓ Guaranteed Parts & Labour
- ✓ Manufacturers' Warranty Protected
- ✓ Manufacturer-Trained Technicians
- ✓ Appointments available 6 days a week: drop-ins welcome!
- ✓ Book online or by phone

## **So, why wouldn't you?**

**John R Ford & Sons Ltd**

11 Ampthill Road, Shefford SG17 5BE 01462 628 628 [www.johnrford.co.uk](http://www.johnrford.co.uk)

\* Subject to availability.

## Useful Contact Details in Meppershall

### DEFIBRILLATORS – outside School and Post Office/Village Stores

### DOCTORS, DENTISTS, PHARMACIES

<b>NHS Direct</b>	<b>111</b>
Dr Griffiths & Ptrs	
Shefford Health Centre, Robert Lucas Drive, Shefford SG17 5FS	
Appointments	01462 810034
General queries, prescriptions etc.	01462 818620
Drs. Collins, Garragher and Neal	
109 Station Rd Lower Stondon SG16 6JJ	01462 850305
Shefford Dental Practice, 34 High St Shefford	01462 814020
Shefford Dental Clinic, 99 Hitchin Road, SG17 5JB	01462 648465
Lloyds Chemists, 7 High St Shefford	01462 813283
Shefford Pharmacy	
Shefford Health Centre, Robert Lucas Drive	01462 818633

### Police Emergency 999, non-emergency 101

Report crime online at [www.bedfordshire.police.uk/report](http://www.bedfordshire.police.uk/report)

### Hospitals

Bedford Hospital	01234 355122
Lister Hospital, Stevenage	01438 314333

### Utilities

Gas Emergency	0800 111999
Anglian Water	03457 145145
Electrical (power cuts, overhead cable down etc)	0800 838838

### Central Beds Council 0300 300 8301

CBC councillors:

Tony Brown	<a href="mailto:anthony.brown@centralbedfordshire.gov.uk">anthony.brown@centralbedfordshire.gov.uk</a>
Mark Liddiard	<a href="mailto:mark.liddiard@centralbedfordshire.gov.uk">mark.liddiard@centralbedfordshire.gov.uk</a>



## Meppershall Parish Council

Parish Council Clerk Alessandro Marabese      [clerk@meppershall.org](mailto:clerk@meppershall.org)

## Member of Parliament

Nadine Dorries MP      [dorriesn@parliament.uk](mailto:dorriesn@parliament.uk)

## St Marys Church

Rev. Veronica Goodman, The Rectory, Church Road      01462 339962  
(see the church section of The Meppershall Messenger for full details)

## Library

High St, Shefford      0300 300 8067  
Check times: Closed Mondays. Tuesday - Friday 9 - 6, Sat 9 - 4.  
Pre-order for collection.

## Whitbread Wanderbus Service

Stephanie Kirby      [thewanderbus@gmail.com](mailto:thewanderbus@gmail.com)

## Shops

Village Stores, newspapers, Post Office, High Street      01462 811252  
Rogers Bakery, High Street      01462 813398  
Mobile Fish & Chips, Tuesdays 3.30 -7.00, Sugar Loaf car park

## Schools

Meppershall Academy, High Street	01462 813293
Meppershall Pre School (Village Hall) Tamsin Osborn	07816 357159
	<a href="mailto:meppershallps@gmail.com">meppershallps@gmail.com</a>
Robert Bloomfield Academy, Shefford	01462 628800
Samuel Whitbread Academy, Shefford	01462 629900
Etonbury Academy, Stotfold	01462 730391
Henlow Academy	01462 813733
Redborne Upper School, Ampthill	01525 404462

## Organisations

Meppershall Players Karen Mitchell	01462 816366
Meppershall Good Neighbours (GNOMES)	07760 793921
Meppershall Brownies, Suzanne Brightwell	07817 392325
Shefford Guides, Angie Griffiths	07957 462519
Shefford Scout Group (Beavers, Cubs, Scouts, Explorers)	
Kathy Georgiou	01462 629313

## The Team and Collation Dates

### CONTRIBUTIONS

The Editor welcomes contributions to the Messenger, whether as letters, articles or notices. Contributions should preferably be as attachments to e-mail (address below) but handwritten contributions may be sent by post, or left in the folder kept at the Village Stores. Contributions should run to not more than one A5 page (except by prior arrangement) and should be received by the Editor not later than the 12<sup>th</sup> of the month for publication at the end of that month. Contributions received after the deadline may be held over.

### DISCLAIMER

The Editor reserves the right to omit or alter any advertisement or article and to change the content, format or issue date of the magazine without prior notice. The Editor cannot be held responsible for the factual correctness of, or for any libellous comment or statement made in any advertisement, article or other contribution published in this magazine. Every effort will be made to avoid any deliberate attempt to mislead or otherwise cause harm or damage to any person or persons by any advertisement, article or any other contribution published in this magazine.

### THE TEAM

Joint Editors	James Read & Mick Ridley	Email: mepp.messenger@gmail.com	
Assistant Editor	<b>Vacancy</b>		
Advertising	Andrew Pain	26 Fildyke Road andrewgpain@hotmail.com	07875 580069
Distribution	Colette House	90 Fildyke Road Email: colettehouse@gmail.com	07831 111062 / 815585
Production	Enid Pamment	112 High Street Email: enid.pamment@gmail.com	851397
Co-ordination			
Treasurer	John Thompson	16 Brookmead Email: meppershallmessenger@meppershall.org	812983

Collating Dates 2020-21			
March Issue	March 1st	June Issue	June 1th (Tues)
April Issue	March 29th	July Issue	June 28th
May Issue	April 26th	Aug-Sept Double Issue	July 26 <sup>th</sup>
Please contact Colette to confirm arrangements (contact information above).			

*Please note that dates in the above table USUALLY show when collating will take place, at 2.30pm in the Sugar Loaf, for the corresponding month, displayed to the left. The issue being collated usually relates to the following month. However, during the coronavirus social distancing measures, our collation procedures have changed and we will review our plans for the printed magazine in line with government guidance.*